

STATE OF CONNECTICUT

CONNECTICUT HISTORICAL COMMISSION

99 South Prospect Street, Hartford, Connecticut 06106
(203) 566-3005

HISTORIC RESOURCES INVENTORY FORM

for Buildings and Structures

FOR OFFICE USE ONLY

TOWN NO.: _____ SITE NO.: _____

UTM: 18/___/___/___/___/___

QUAD: _____

DISTRICT: S NR: ACTUAL POTENTIAL

IDENTIFICATION

- 1. BUILDING NAME: Common: _____ Historic: Jones-Wells House
- 2. TOWN/CITY: Middletown VILLAGE: _____ COUNTY: Middlesex
- 3. STREET & NUMBER (and/or location): 1060 Washington Street Extension
- 4. OWNER(S): Thomas and Jude Wrinn PUBLIC PRIVATE
- 5. USE: Present: Residence Historic: same
- 6. ACCESSIBILITY TO PUBLIC: Exterior visible from public road: yes no
Interior accessible: yes, explain no

DESCRIPTION

- 7. STYLE OF BUILDING: Victorian Domestic DATE OF CONSTRUCTION: 1881
- 8. MATERIAL(S) (indicate use or location when appropriate):

<input checked="" type="checkbox"/> clapboard	<input type="checkbox"/> asbestos siding	<input type="checkbox"/> brick
<input type="checkbox"/> wood shingle	<input type="checkbox"/> asphalt siding	<input type="checkbox"/> fieldstone
<input type="checkbox"/> board & batten	<input type="checkbox"/> stucco	<input type="checkbox"/> cobblestone
<input type="checkbox"/> aluminum siding	<input type="checkbox"/> concrete: type: _____	<input checked="" type="checkbox"/> cut stone: type: <u>brownstone</u>
<input type="checkbox"/> other: _____		<u>foundation</u>
- 9. STRUCTURAL SYSTEM:

<input checked="" type="checkbox"/> wood frame: <input type="checkbox"/> post and beam <input checked="" type="checkbox"/> balloon
<input type="checkbox"/> load bearing masonry <input type="checkbox"/> structural iron or steel
<input type="checkbox"/> other: _____
- 10. ROOF: type:

<input checked="" type="checkbox"/> gable	<input type="checkbox"/> flat	<input type="checkbox"/> mansard	<input type="checkbox"/> monitor	<input type="checkbox"/> sawtooth
<input type="checkbox"/> gambrel	<input type="checkbox"/> shed	<input type="checkbox"/> hip	<input type="checkbox"/> round	<input type="checkbox"/> other _____

 material:

<input type="checkbox"/> wood shingle	<input type="checkbox"/> roll asphalt	<input type="checkbox"/> tin	<input type="checkbox"/> slate
<input checked="" type="checkbox"/> asphalt shingle	<input type="checkbox"/> built up	<input type="checkbox"/> tile	<input type="checkbox"/> other: _____
- 11. NUMBER OF STORIES: 2 1/2 APPROXIMATE DIMENSIONS: 37'x25'
- 12. CONDITION: Structural: excellent good fair deteriorated
Exterior: excellent good fair deteriorated
- 13. INTEGRITY: Location: on original site moved, when: _____
Alterations: no yes, explain: Chimney on west exterior wall
- 14. RELATED OUTBUILDINGS OR LANDSCAPE FEATURES:

<input type="checkbox"/> barn	<input type="checkbox"/> shed	<input checked="" type="checkbox"/> garage	<input checked="" type="checkbox"/> other landscape features or buildings: <u>barn foundation behind house</u>
<input type="checkbox"/> carriage house	<input type="checkbox"/> shop	<input type="checkbox"/> garden	
- 15. SURROUNDING ENVIRONMENT:

<input type="checkbox"/> open land	<input type="checkbox"/> woodland	<input checked="" type="checkbox"/> residential	<input checked="" type="checkbox"/> scattered buildings visible from site
<input checked="" type="checkbox"/> commercial	<input type="checkbox"/> industrial	<input type="checkbox"/> rural	<input type="checkbox"/> high building density
- 16. INTERRELATIONSHIP OF BUILDING AND SURROUNDINGS: This house is well-sited; set back from the street on a hill and well-screened by maple trees. It is a short distance from Washington Street (Route 66), a busy thoroughfare with strip development which leads west out of Middletown.

17. OTHER NOTABLE FEATURES OF BUILDING OR SITE (interior and/or exterior):

SIGNIFICANCE

Architect: _____ Builder: _____

18. HISTORICAL OR ARCHITECTURAL IMPORTANCE: This three-bay house was built on a section of the Wetmore family property in the Staddle Hill District of Middletown. The Wetmores have owned property here since the 18th century and Seth Wetmore built the family homestead next door. The land on which this house was built descended to Chauncey Wetmore's daughter, Harriet Wetmore Jones, in 1885. The house was probably built soon thereafter. There have only been three major owners of the property since then—Philip Wells, Bessie Camp, and the present owners Thomas and Jude Wrinn.

1060 Washington Street Extension is in good original condition. Its single three-bay verticality is made more interesting by the exterior design features of an east side two-story bay window, a front porch, and an arched window in the gable. A chimney has been added to the outside of the west wall.

The interior of the house has undergone much alteration. However, some features survive, such as a well-carved mahogany banister and the remains of stencilled window panes in the front room.

PHOTOGRAPH

photographer: Barbara Ann Cleary
date: 11/78 view: south
negative on file: Roll 50, #23

COMPILED BY:

name: Roseann Fitzgerald date: 1/79
organization: Greater Middletown Preservation Trust
address: 27 Washington St., Middletown, Ct. 06457

19. SOURCES: Middletown Land Records; Middletown Probate Court Records

20. SUBSEQUENT FIELD EVALUATIONS:

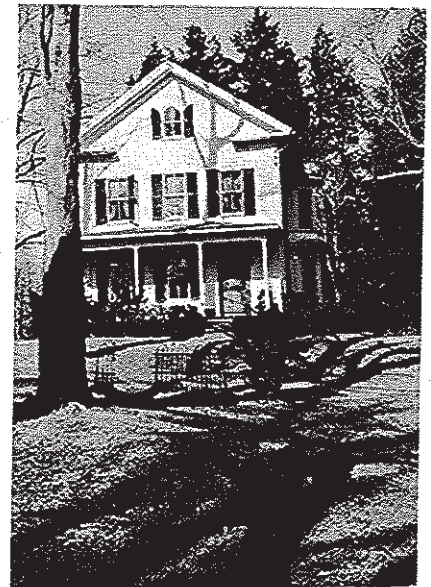

21. THREATS TO BUILDING OR SITE:

none known highways vandalism developers other: _____
 renewal private deterioration zoning explanation: _____