

STATE OF CONNECTICUT

CONNECTICUT HISTORICAL COMMISSION

59 South Prospect Street, Hartford, Connecticut 06106  
(203) 566-3005

HISTORIC RESOURCES INVENTORY FORM  
For Buildings and Structures

FOR OFFICE USE ONLY			
TOWN NO.:	SITE NO.:		
UTM: 18/	/	/	/
QUAD:			
DISTRICT:	S	NR:	ACTUAL POTENTIAL

IDENTIFICATION

- 1. BUILDING NAME: Common: \_\_\_\_\_ Historic: Smith-Mathias House
- 2. TOWN/CITY: Middletown VILLAGE: \_\_\_\_\_ COUNTY: Middlesex
- 3. STREET & NUMBER (and/or location): 131 Highland Avenue
- 4. OWNER(S): Mary Flynn et al. PUBLIC  PRIVATE
- 5. USE: Present: Residence Historic: same
- 6. ACCESSIBILITY TO PUBLIC: Exterior visible from public road:  yes  no  
Interior accessible:  yes, explain \_\_\_\_\_  no

DESCRIPTION

- 7. STYLE OF BUILDING: Italianate DATE OF CONSTRUCTION: c. 1872
- 8. MATERIAL(S) (indicate use or location when appropriate):  
 clapboard  asbestos siding  brick  
 wood shingle  asphalt siding  fieldstone  
 board & batten  stucco  cobblestone  
 aluminum siding  concrete: type: \_\_\_\_\_  cut stone: type: brownstone  
 other: \_\_\_\_\_ foundation, sills and lintels
- 9. STRUCTURAL SYSTEM:  
 wood frame:  post and beam  balloon  
 load bearing masonry  structural iron or steel  
 other: \_\_\_\_\_
- 10. ROOF: type:  
 gable  flat  mansard  monitor  sawtooth  
 gambrel  shed  hip low pitch  round  other \_\_\_\_\_  
material:  
 wood shingle  roll asphalt  tin  slate  
 asphalt shingle  built up  tile  other: \_\_\_\_\_
- 11. NUMBER OF STORIES: 2 1/2 APPROXIMATE DIMENSIONS: 27'x50'
- 12. CONDITION: Structural:  excellent  good  fair  deteriorated  
Exterior:  excellent  good  fair  deteriorated
- 13. INTEGRITY: Location:  on original site  moved, when: \_\_\_\_\_  
Alterations:  no  yes, explain: Small rear addition
- 14. RELATED OUTBUILDINGS OR LANDSCAPE FEATURES:  
 barn  shed  garage  other landscape features or buildings: \_\_\_\_\_  
 carriage house  shop  garden \_\_\_\_\_
- 15. SURROUNDING ENVIRONMENT:  
 open land  woodland  residential  scattered buildings visible from site  
 commercial  industrial  rural  high building density

16. INTERRELATIONSHIP OF BUILDING AND SURROUNDINGS: This substantial structure sits high on a hill at the intersection of Highland Avenue and Highland Terrace. With the exception of four Italianate structures on nearby Bretton Road, the neighborhood is composed primarily of post-World War II residences.

17. OTHER NOTABLE FEATURES OF BUILDING OR SITE (interior and/or exterior):

**SIGNIFICANCE**

Architect: \_\_\_\_\_

Builder: \_\_\_\_\_

18. HISTORICAL OR ARCHITECTURAL IMPORTANCE: This house was constructed around 1872 for George W. Smith. Smith, a mason, may have been responsible for the construction of this and a very similar structure on nearby Trench Hill (33 Bretton Road). One of its early occupants was Peter Mathias, the prime distributor of the Highland Terrace building lots. The house remained in the Mathias family until 1943 when it was acquired by Carmelo and Filomena Micale. It is currently owned by the Flynn family.

This two and one-half story building, of cubical form, displays modest Italianate features such as very wide eaves with decorative brackets. The formal balance of the house is not accentuated by pronounced moldings and details typically found in the style.

**PHOTOGRAPH**

photographer: Elizabeth Loomis

date: 8/78 view: east

negative on file: Roll 30, #22

**COMPILED BY:**

name: Elizabeth Loomis date: 8/78

organization: Greater Middletown Preservation Trust

address: 27 Washington St., Middletown, Ct. 06457

19. SOURCES: Middletown Land Records; 1874 Beers Atlas; 1877 Bailey Perspective View Map

**20. SUBSEQUENT FIELD EVALUATIONS:**

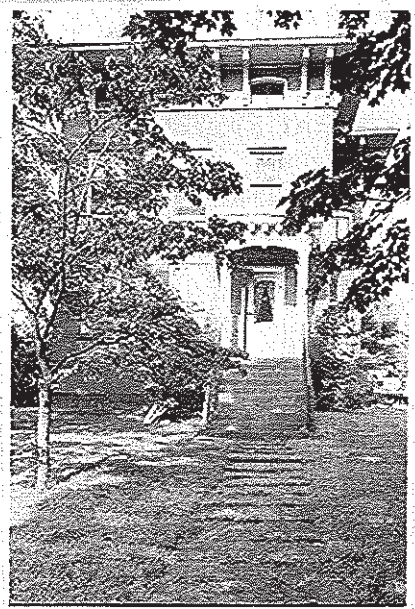

**21. THREATS TO BUILDING OR SITE:**

none known     highways     vandalism     developers     other: \_\_\_\_\_  
 renewal     private     deterioration     zoning     explanation: \_\_\_\_\_